

KITTTITAS COUNTY COMMUNITY DEVELOPMENT SERVICES

411 N. Ruby St., Suite 2, Ellensburg, WA 98926
CDS@CO.KITTTITAS.WA.US
Office (509) 962-7506
Fax (509) 962-7682

"Building Partnerships - Building Communities"

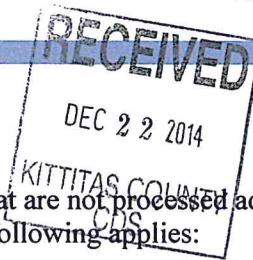

AFFIDAVIT OF POSTING

Effective July 19, 2007, Kittitas County Code requires all project actions that are not processed administratively to have a notice posted at the site of the project. Per KCC 15A.03.110 the following applies:

- 1. The applicant shall post the subject property with signs as required by Community Development Services.
2. Signs shall be posted on each road frontage on the subject property and shall be clearly visible and accessible.
3. Signs shall be posted and on-site prior to the issuance of a Notice of Application.
4. The sign shall be posted in a sturdy manner to remain on-site until fifteen days after the expiration of the Notice of Decision appeal period.
5. At the time of development application, Community Development Services will identify the number of signs needed and the general location of each sign on the subject property.
6. It shall be the responsibility of the applicant to place the structure on which the sign will be posted on site. At such time the structure and sign is in place, the applicant shall contact Community Development Services.

Table with 2 columns: DATE: December 19, 2014 and PLANNER: Lindsey Ozbolt

Table with 2 columns: PROJECT NAME: Canyon Interpretive Center Shoreline Substantial Development Permit and FILE NUMBER: SD-14-00004 & PF-14-00002

PLEASE COMPLETE THE FOLLOWING:

I, Douglas Dittler, certify that I am the landowner and/or authorized agent responsible for the posting of this land use project site and further certify that the site has been posted as required by Kittitas County Code. I understand that the required posting period begins immediately and ends 15 days after the ending of the appeal period on the Notice of Decision and the sign(s) will be posted at the site until this time. Failure to post the site and return this form to Community Development Services in a timely manner will result in a delay of the application review for the project.

Signature line with handwritten signature and the word 'Signature' below it.

Date line with handwritten date '12/22/14' and the word 'Date' below it.

Please return the above certification to CDS; Fax at 509-962-7682; or mail to; Community Development Services, 411 North Ruby Street, Suite 2, Ellensburg, WA 98926.

For Staff Use Only: Received \_\_\_\_\_

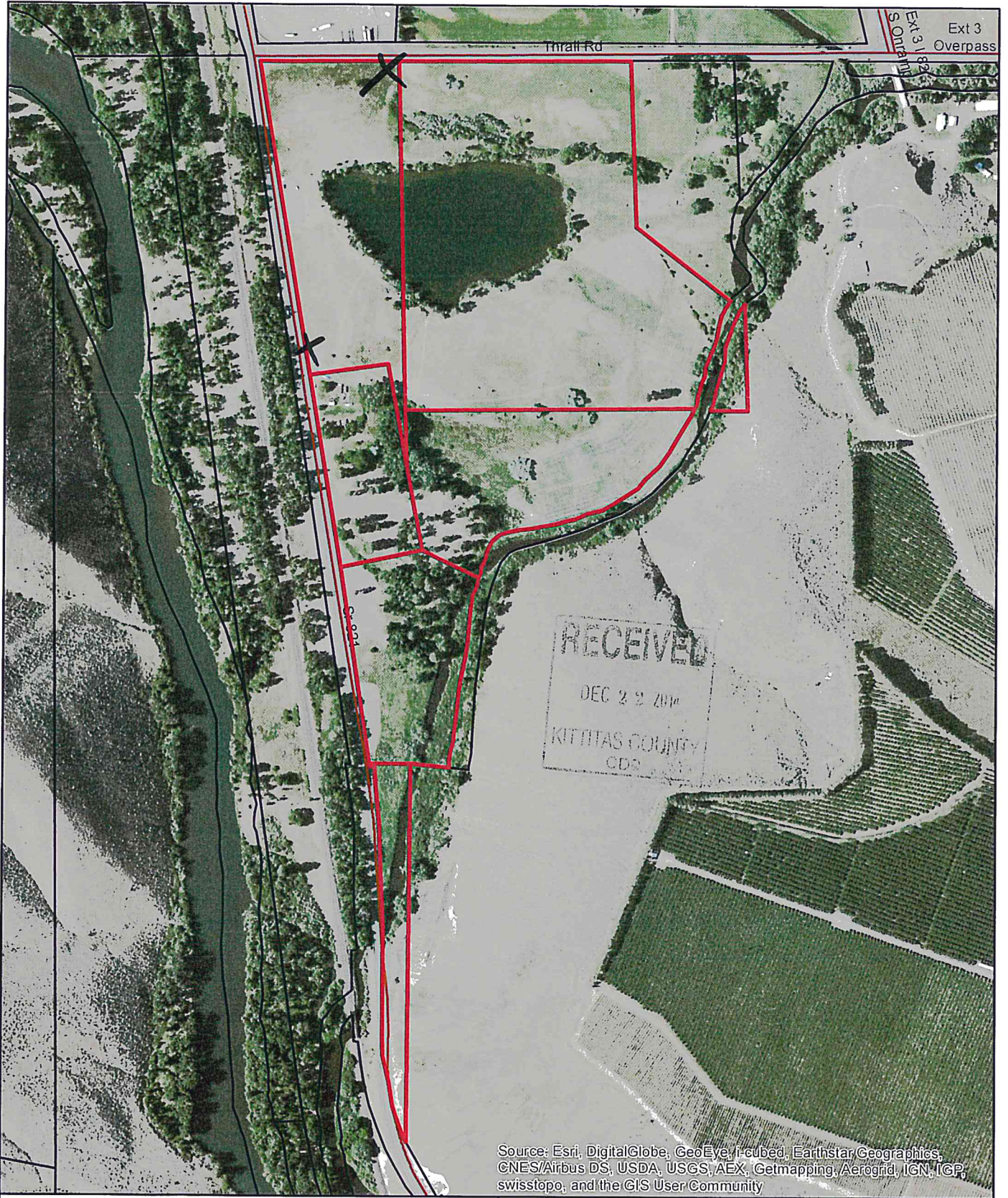

RECEIVED  
 DEC 22 2014  
 KITITAS COUNTY  
 CDR

Source: Esri, DigitalGlobe, GeoEye, i-cubed, Earthstar, Geographics, CNES/Airbus DS, USDA, USGS, AEX, Getmapping, Aerogrid, IGN, IGP, swisstopo, and the GIS User Community

Interpretive  
 Center

Current  
 Parcel Configuration

X

One sign facing SR 821 & one facing Thrall

RECEIVED  
DEC 22 2014  
KITITAS COUNTY  
CDS

**LAND USE ACTION**  
PROVIDE INTERACTIVE LEARNING OPPORTUNITIES  
FOR DEVELOPING AN INTERACTIVE CENTER  
FOR THE COMMUNITY CENTER  
FOR THE COMMUNITY CENTER  
(509) 962-7506

RECEIVED

DEC 22 2014

KITTITAS COUNTY  
CDS

# LAND USE ACTION

**Project:** INTERPRETIVE CENTER (SD14-00004, PF 14-0002)

**Description:** DEVELOP AN INTERPRETIVE CENTER  
WITHIN 3500 SQFT. BUILDING

Interested parties may obtain project information from Community Development  
Services, 411 N. Ruby St., Ellensburg, WA or at [www.co.kittitas.wa.us/cds](http://www.co.kittitas.wa.us/cds)



KITTITAS COUNTY COMMUNITY DEVELOPMENT SERVICES

**(509) 962-7506**

**LAND USE ACTION**  
Project: INTERACTIVE CENTER (PHASE 1 & 2)  
Description: DEVELOP AN INTERACTIVE CENTER WITH  
3500 SQ. FT. OF EXHIBIT SPACE, 1000 SQ. FT. OF OFFICE SPACE,  
AND 1000 SQ. FT. OF COMMUNITY SPACE.  
KITTITAS COUNTY COMMUNITY DEVELOPMENT DEPARTMENT  
(509) 962-7506

RECEIVED  
DEC 22 2018  
KITTITAS COUNTY  
CDS

NO MOTORIZED  
VEHICLES  
ALLOWED



# LAND USE ACTION

**Project:** INTERPRETIVE CENTER (SP14-0004, PF14-0002)

**Description:** DEVELOP AN INTERPRETIVE CENTER WITHIN  
3500 SQ. FT. BUILDING

Interested parties may obtain project information from Community Development  
Services, 411 N. Ruby St., Ellensburg, WA or at [www.co.kittitas.wa.us/cds](http://www.co.kittitas.wa.us/cds)



KITTITAS COUNTY COMMUNITY DEVELOPMENT SERVICES  
**(509) 962-7506**